Traumerei Scans
presents

Evergreen Tea House

Story: Gu Byeong-Joon / Art: Jae Hyo

Raw : Warrior
Translation : Hurricaney
Cleaner : Jeongmiyu
Typesetter : Pasiwenji
Quality Checker : Boss

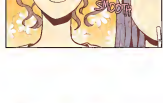

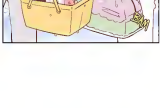

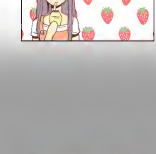

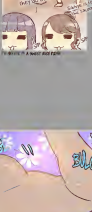

OH MY!
OH MY!

Hmmm
Hey, Jeong-Ho! Don't you think Ji-Ae looks pretty today?
Yes, I agree.
Ji-Ae looks pretty today!

THAT WAS SO EMBARRASSING! I DIDN'T THINK I CAN GO ANGE TO ANYONE AGAIN!
THEIR COMMENTS REMINDED ME!

SERIOUSLY?!

IT'S OUR FIRST DATE IN A WHILE!
PAY MORE ATTENTION TO YOUR GIRLFRIEND!
Ah, ready. Casual clothes are fine.

BESIDES, SHOWING MY ORDINARY SELF FOR ONCE IS FINE TOO...
I'M ALREADY BAD. I'M REALLY NOT MEANT TO CHANGE?!
I SAID SO...
M
WITCH
WITCH

Oh! Isn't that Ji-Ae? Long time no see!
Yes! Long time!
WHY IS SOMEONE FROM MY PAST HERE?

It seems we're returning from somewhere at a party!
Yes! We just got back from the sauna.

BUT WHO IS...
THE YOUNG LADY BESIDE YOU...?
Jeong-Ho's friend!

EXCUSE ME?!

Y...
YOUNG...LADY?
FLUTTER
FLUTTER
?!!!
AH!
AH!
SEOLHEE-UNNI?!
MS. SEOLHEE!!
D...does it look...that weird...?
TA
DA
NONONONO!!
WO
OW
YOU'RE BEAUTIFUL. REALLY BEAUTIFUL!!
OH MY OH MY I DIDN'T RECOGNIZE YOU AND SEOLHEE-
Beautiful beautiful
You're so pretty Unni~
Ehehe beautiful? Not at all, not at all~
SEOLHEE
MOM
DAD

Ok?
Come on now!
Sh...ure
Yes, I mean
Good luck!

You wave
like that, I
might go over
or I thought
you were a
gay man.
Well, you look
okay.

YOU
IDIOT

SW
HE

I don't want the
fee you'll be you
don't have to take
I DIDN'T CARE
IN THE FIRST
PLACE!

I MEAN, DOESN'T
THE GIRL WANT
SOMEONE LIKE
YOU?
WHAT DO WE DO
WITH THIS IDIOT...?

WHAT DO WE DO
WITH THIS IDIOT...?

Hmm
Hmm
Hmm

WE HAVE
SOMEWHERE TO GO
RIGHT NOW - WELL,
ME! YOU LATER-
Yes, have a
safe trip!
Have fun!
POL
ITE
ENJOY YOUR
CHURCH!

AS FOR YOU, I
DON'T CARE.
SMILE...

Have good you
guys.

....
TURN
I ALWAYS KNEW YOU WERE AN ASS, JAMIA.
BUT I DIDN'T KNOW IT WAS THAT BAD.
HMPH!
TURN
CRASH
BLUSH
...
...
STARE...
OH...
SAME, BYUNG-IL.
WHAT?
WHY ARE THEY ACTING LIKE ASSES?
SIGH...
REPLIES ON YOUR ATTEMPT
YOU'RE SAME AS ALWAYS. YOU'RE STILL PRESSURE TO MY DESIRES.

WHAT'S WRONG WITH MY FACE?
WHAT AM I ON THAT I WAS IN...?!
GLAD
BE...
.....
UH-
PLUNGE
Ugh...
Yes we'll be...
Today
Good day, Master-
BOW
It's been a while.
HELLO, BROLLIER-
I UNLOCKED THE DOOR AFTER I RECEIVED YOUR CALL.
I'VE BEEN WAITING FOR YOU TO COME HOME.

Oh, perfect! Suit it up!
Thank you~

GOOD DAY, MR.

NICOLAS, YOU NEED IN FIRST!
I'LL HAVE A DRINK WITH THE OLD MAN TODAY.

YOU'RE JUST GOING TO RUN AWAY, AREN'T YOU?

I WON'T RUN AWAY~!
WHY WOULD I RUN AWAY AFTER HAVING COME THIS FAR?

SNIP

.....

WELL, MAYBEVEN-

....

I'M NOT RUNNING AWAY!

DON'T WORRY, NICOLAS!

THIS OLD MARCUS WOULD SAVED HIM TODAY!
PAP

THEN I'LL LEAVE HIM TO YOU.
BOM

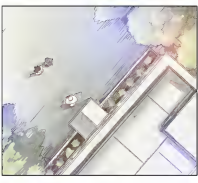

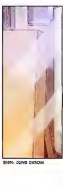

SIGH. SUMR SIGNON

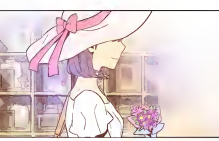

I'M BACK.

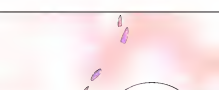

MOM.

- 작품 크레딧 -

기획 및 스토리 담당 : 윤상동
(b_so_yd@naver.com)

캐릭터 담당 : 연필로쿠다님
(인스타그램 @ddokdok / 픽시브에서 찾아보기)

그림 담당 : 김윤정

그림 보조 : 최한신

배경음악 : 에이리 - " 눈 위의 마을 "

Calling for help!

We need *you* for faster releases!

Know some Korean, Japanese, or Chinese? Have some knoweldge in photoshop? Know how to redraw manga and webtoon? We need your help! For faster releases, we need more available staff, so please head over to our blog page <[illegible]ts.blogspot.com> and apply today!

WE NEED

JPN TRANSLATOR FOR MIKADO NO SHIHOU